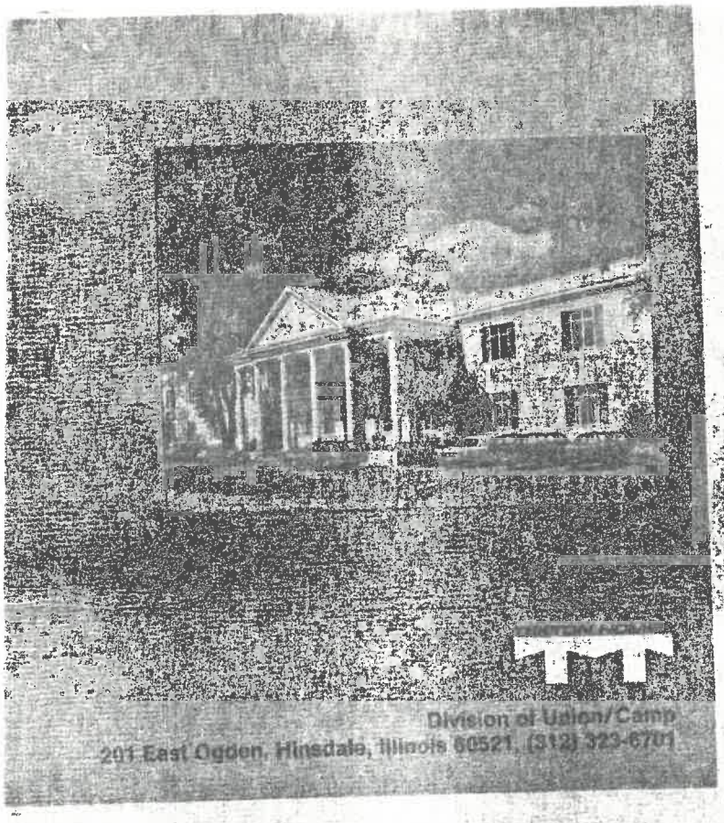

Division of Union/Camp
201 East Ogden, Hinsdale, Illinois 60521, (312) 323-6701

the developer

Tekton Corporation is a division of the Union/Camp Company — a public corporation whose stock is traded on the New York Exchange. Tekton Corporation ranks among the top three builders in the midwest and is involved in construction and development in several areas of the country. Tekton has conceived and built literally thousands of living units ranging from modest income apartments to luxury homes, townhouses, condominiums and high rise apartments. More important than quantity is capability. The Tekton staff is an assemblage of highly qualified experts in finance, expediting, engineering, construction, mortgage procurement and specialized customer service. Your assurance of a structure well built for better living. The word Tekton is taken from an ancient Greek word meaning builder. Tekton, the professional builder, maintains that same standard of imaginative quality construction consistent with the history of its classic name.

bartlett green

to everywhere

1. Bartlett Green Homes
2. QUADRO HOMES of Bartlett Green
3. Bartlett Village Hall, Fire and Police Stations, Shopping
4. Chicago, Milwaukee and St. Paul Railroad Station
5. Bartlett Hills Golf Course
6. Forest Preserve (77 acres)
7. Bartlett Grade School
8. Ellis Jr. High School
9. Elgin High School
10. Villa Olivia Golf and Country Club with Dining and Skiing Facilities
11. Drive-in Theater
12. United Church of Christ
13. St. Peter Damian Catholic Church
14. Emanuel Evangelical Lutheran Church
15. East View Jr. High School
16. Woodfield Mall Shopping Center
17. Sherman Hospital
18. St. Joseph Hospital
19. Trade Winds Shopping Center
20. Oak Brook Shopping and Sports Core
21. Yorktown Mall Shopping Center
22. Lost Island Lake

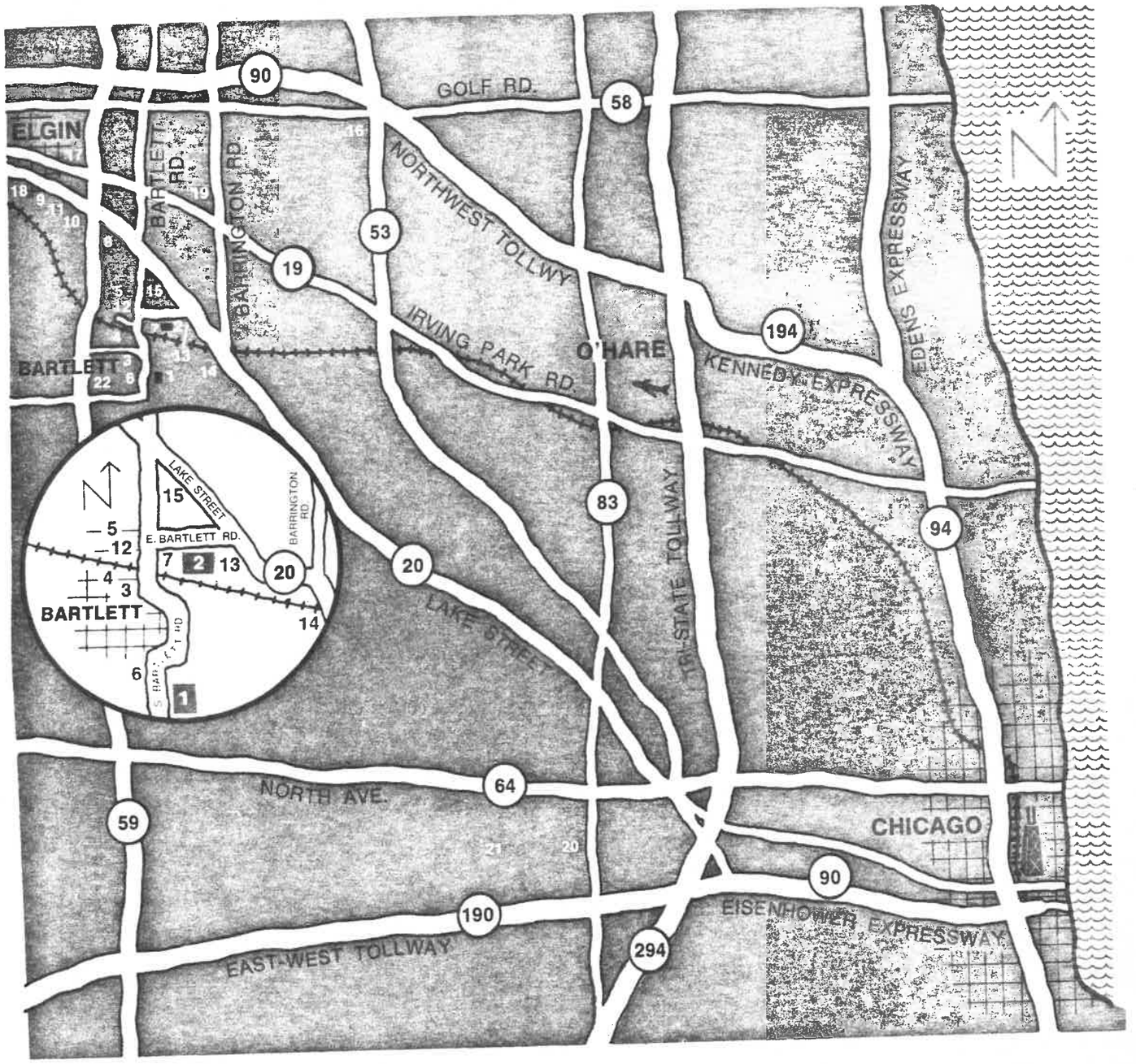

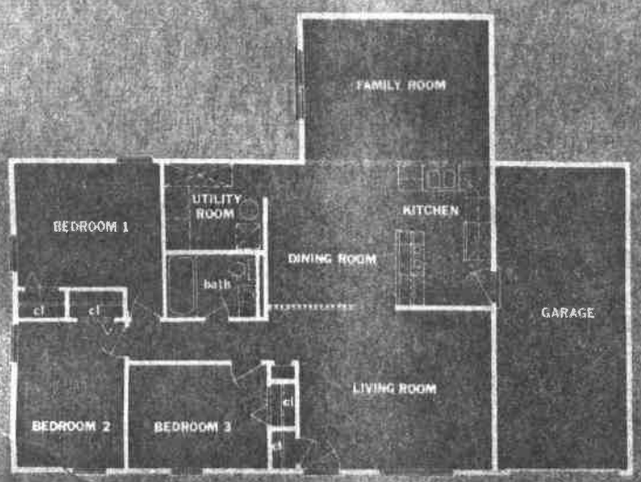

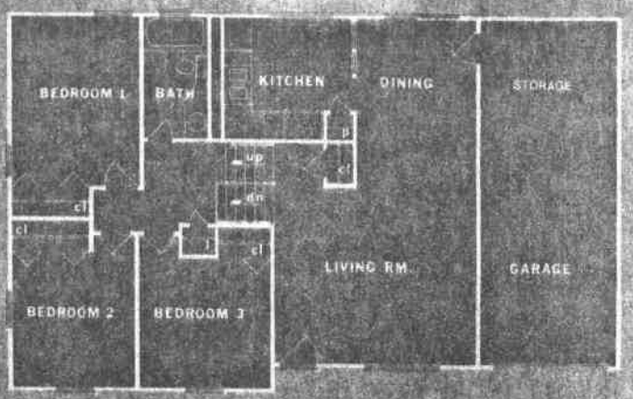

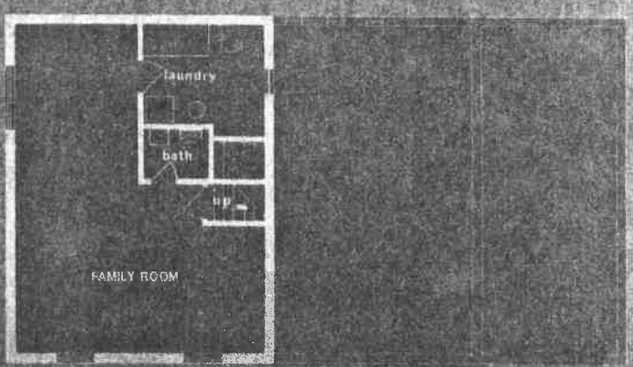





wildwood 29,490

3-BEDROOM RANCH

Impressive ranch available in three different architectural exteriors. Has cathedral ceiling in living room! Designed for step-saving convenience and easy care. Compact structure for maximum space economy. Centrally located ceramic tile bath with vanity storage cabinet and oversize vanity mirror. Large 12′ x 16′ family room with full-length sliding door. Separate dining and living room. Separate guest and linen closets. Spacious bi-fold door closets in each bedroom. One car garage provides additional shelf and wall storage. Customized wood cabinet kitchen with black glass door oven and counter height range, double sink, garbage disposal. Wide stain and heat resistant countertops with 4″ back splash. Color coordinated kitchen floor tile included or wide range of carefree carpeting available optionally.

hartford 39,990

3-BEDROOM TRI-LEVEL

Enter a gracious foyer adjacent to living room. Connected dining room with full length sliding doors. Bright, airy kitchen with customized wood cabinets, black glass door oven and counter height range, double sink, garbage disposal. Wide stain and heat resistant countertops with 4″ back splash. Color coordinated kitchen floor tile included or wide range of carpeting available optionally. Has pantry in kitchen. Just a few steps down to generous size lower level which can be completed as a family room and powder room. Six steps up to 3 spacious bedrooms and ceramic tile bath. Each provides full wall closets and linen closet centrally located in hallway. Available in 3 distinctive architectural exterior designs.

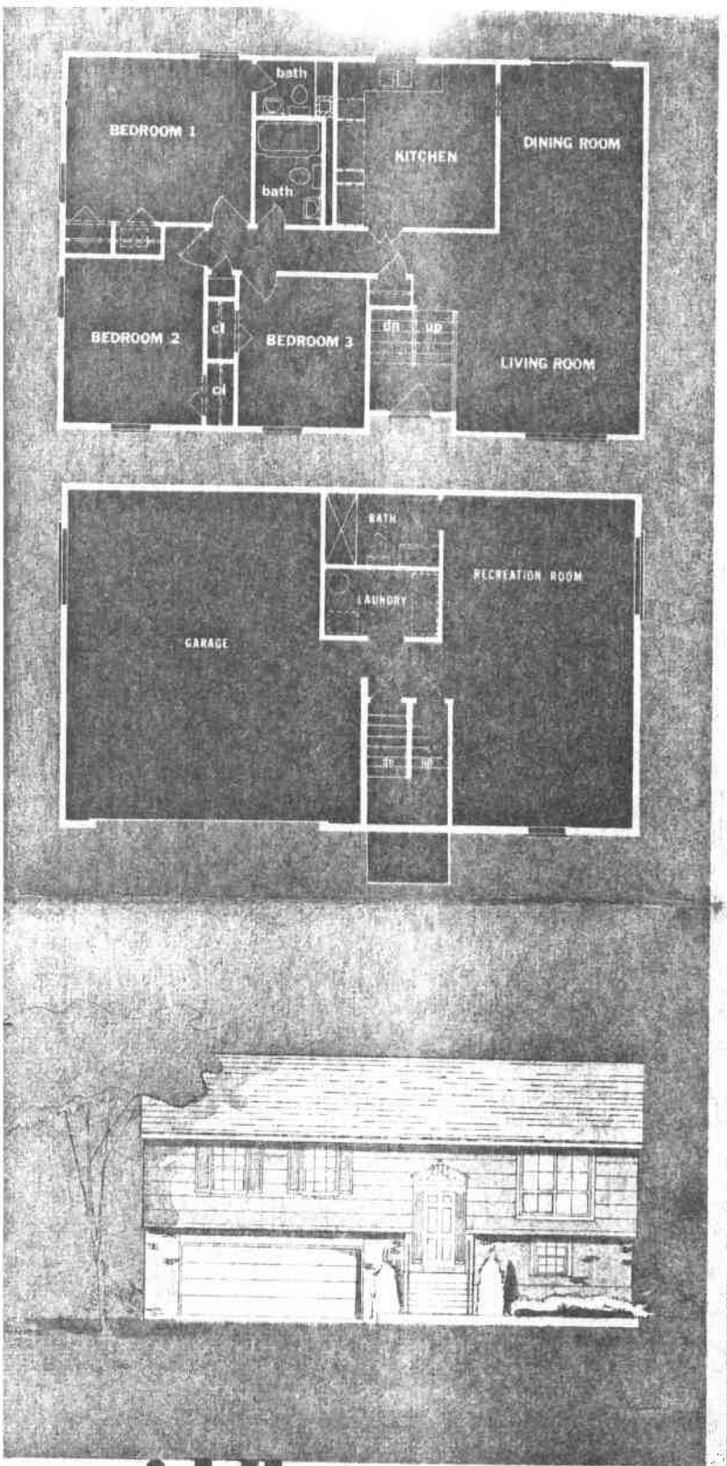

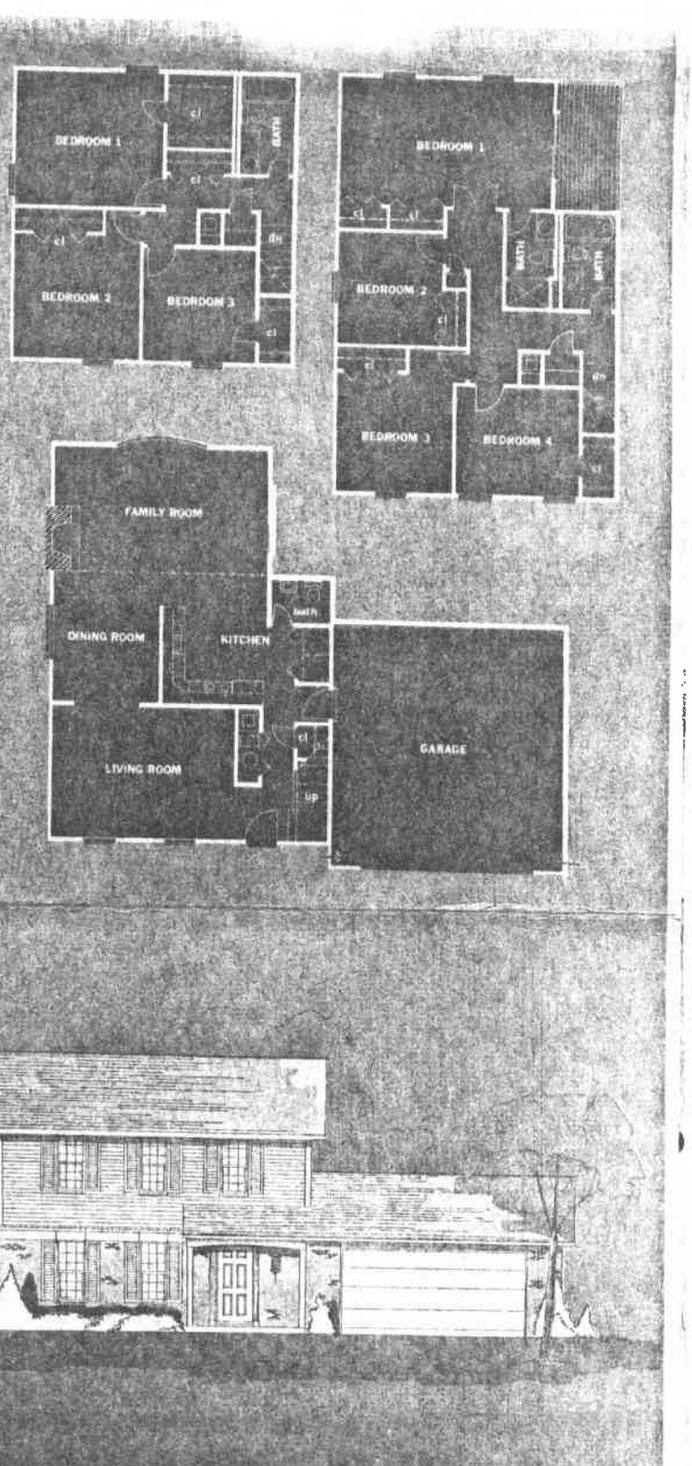

middleton 32,990

3-BEDROOM BI-LEVEL

Enter to a handsome vestibule. Six steps up to living and dining room. Spacious kitchen can accommodate a large kitchen set with ease. Includes customized wood cabinets, double sink, garbage disposal, black glass door oven and countertop range. Wide counter tops with 4″ back splash. Window over sink area. Color coordinated kitchen tile included or wide range of carefree carpeting available optionally. One-and-one-half baths. Linen closet convenient to baths and bedrooms in center hallway. Bi-fold door closets in each bedroom. Basement area for washer and dryer, furnace and storage. Direct entry to house from two-car garage. Has entry from full length sliding dining room doors. Available in 3 distinctive architectural exterior designs.

brunswick 34,990

2-STORY, 3 or 4-BEDROOM 36,990

Elegance personified. Built in authentic American colonial tradition. Spacious living room with separate formal dining room. Do a lot of living in this magnificent family room. Separated by full length railing. Big bay window overlooks back yard. Enjoy those cold winter evenings in front of the beautiful optional fireplace. Sliding full length glass doors. The kitchen is a housewife's dream of convenience. Customized wood cabinets with that real country kitchen look. Double sink with garbage disposal. Black glass door oven, countertop range. Plenty of family eating space. Color coordinated kitchen tile available or carefree carpeting available optionally. Powder room close at hand. Washer and dryer area just a step from your sink. 2-car attached garage. In 3-bedroom design master bedroom would have a walk-in dressing closet and be designed with single bath. As a 4-bedroom model bi-fold closets are substituted for walk-in closet and master bedroom gains a private bath with shower stall. Each model available in 3 separate architectural exterior designs.