# BRITTANY PLACE

PRIVATE RESIDENCES

## ONE BEDROOM

Brittany Place features Georgian-styled architecture and a beautiful garden-like atmosphere with picturesque landscaping, rippling ponds and a trellised pool. These exquisite homes are the perfect image of tranquility and community.

At Brittany Place, you will instantly feel the welcoming atmosphere that surrounds these generous one, two and three bedroom residences. Each unit offers a spacious floorplan giving you the freedom to create the home of your dreams. You can enjoy the ambience of your captivating environment both inside and outside your home from your own private balcony or terrace.

Conveniently located in Arlington Heights, Brittany Place is only minutes away from shopping, modern recreational and sporting facilities and scenic nature retreats. It is easily accessible from the I-90 Expressway, Northwestern trains and O'Hare Airport.

**Brittany Place--it's your new home.**

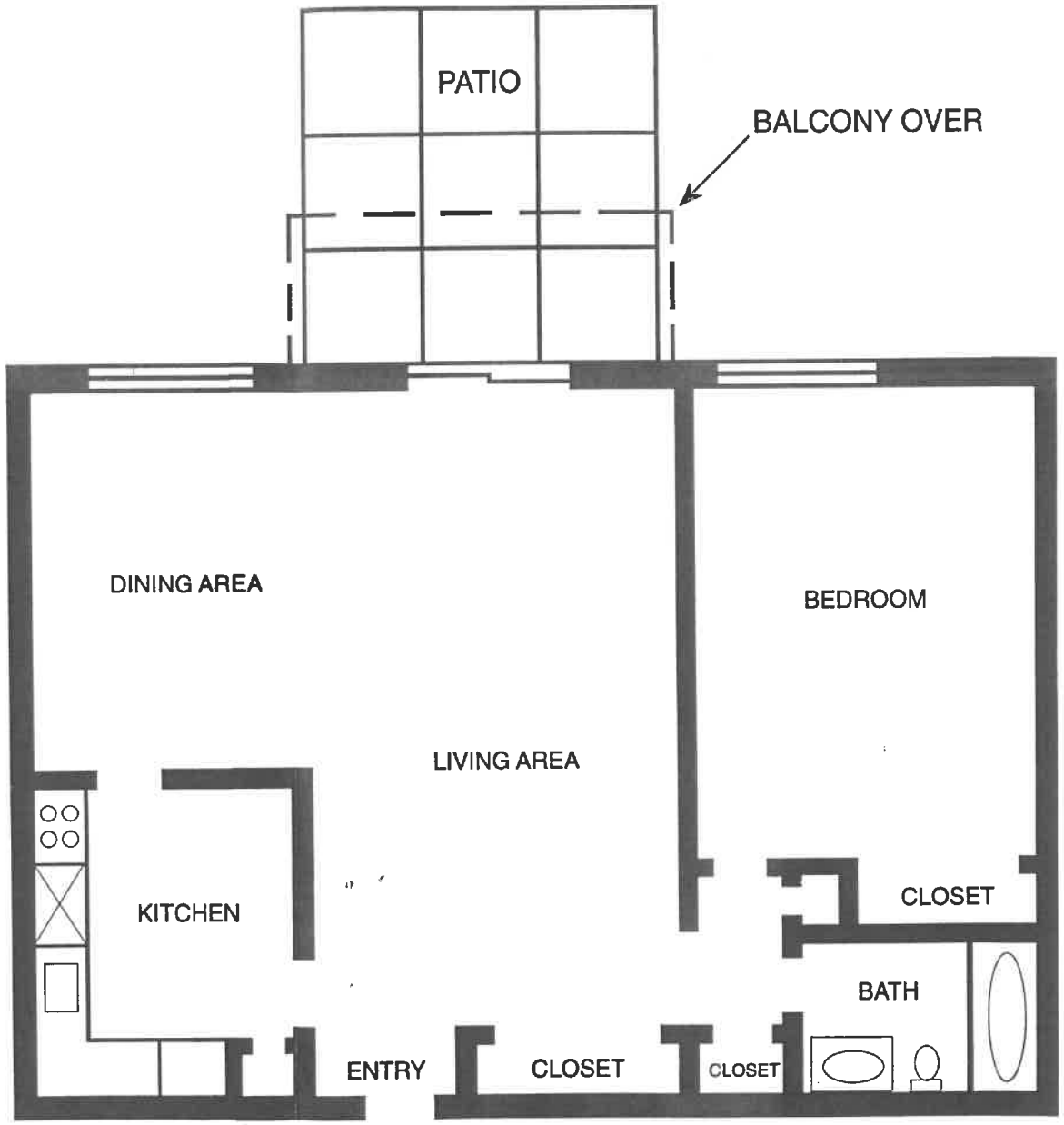

# BRITTANY PLACE

PRIVATE RESIDENCES

## ONE BEDROOM
### WITH DEN

Brittany Place features Georgian-styled architecture and a beautiful garden-like atmosphere with picturesque landscaping, rippling ponds and a trellised pool. These exquisite homes are the perfect image of tranquility and community.

At Brittany Place, you will instantly feel the welcoming atmosphere that surrounds these generous one, two and three bedroom residences. Each unit offers a spacious floorplan giving you the freedom to create the home of your dreams. You can enjoy the ambience of your captivating environment both inside and outside your home from your own private balcony or terrace.

Conveniently located in Arlington Heights, Brittany Place is only minutes away from shopping, modern recreational and sporting facilities and scenic nature retreats. It is easily accessible from the I-90 Expressway, Northwestern trains and O'Hare Airport.

**Brittany Place--it's your new home.**

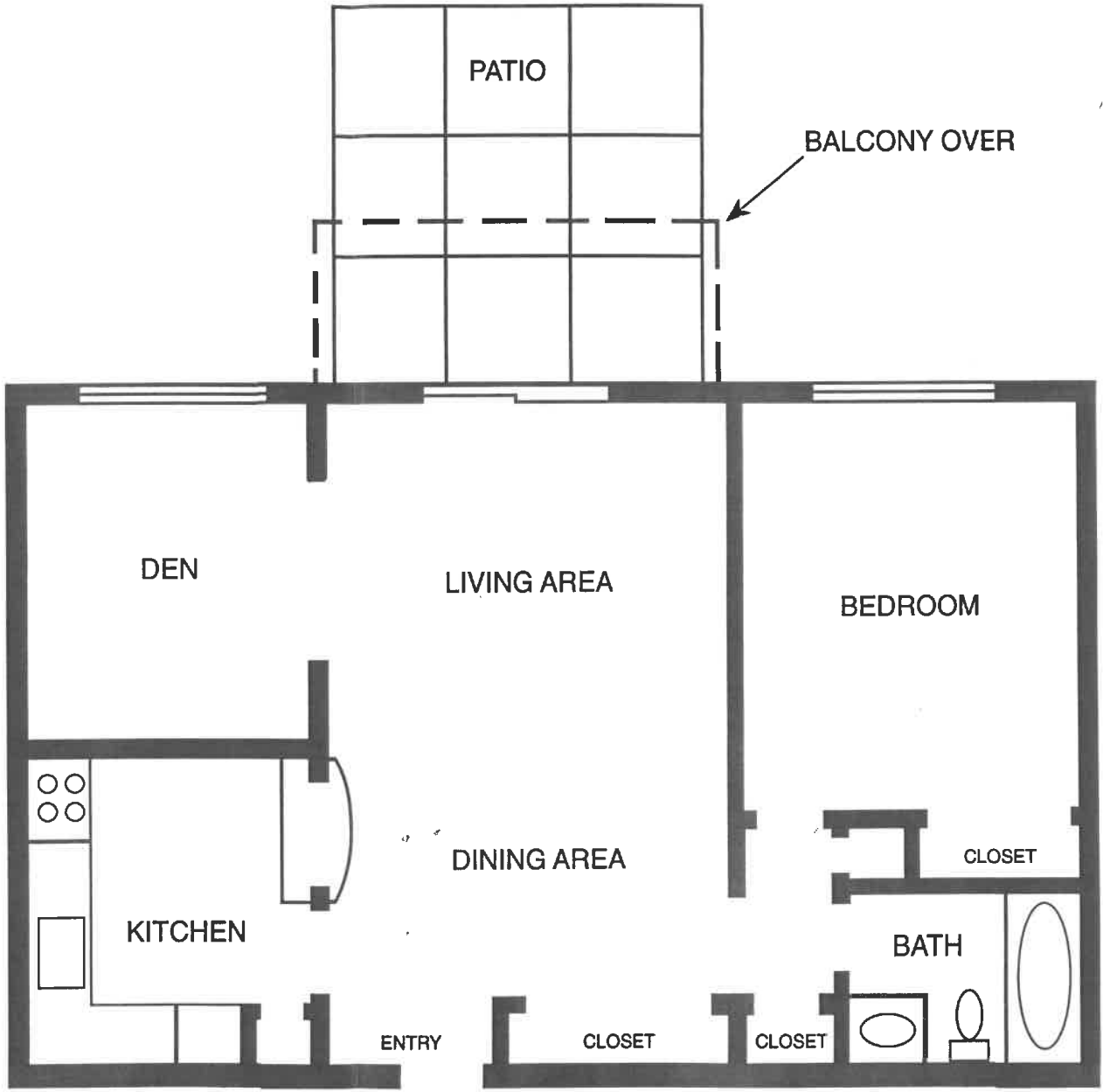

BRITTANY PLACE

PRIVATE RESIDENCES

## TWO BEDROOM
### PLAN A

Brittany Place features Georgian-styled architecture and a beautiful garden-like atmosphere with picturesque landscaping, rippling ponds and a trellised pool. These exquisite homes are the perfect image of tranquility and community.

At Brittany Place, you will instantly feel the welcoming atmosphere that surrounds these generous one, two and three bedroom residences. Each unit offers a spacious floorplan giving you the freedom to create the home of your dreams. You can enjoy the ambience of your captivating environment both inside and outside your home from your own private balcony or terrace.

Conveniently located in Arlington Heights, Brittany Place is only minutes away from shopping, modern recreational and sporting facilities and scenic nature retreats. It is easily accessible from the I-90 Expressway, Northwestern trains and O'Hare Airport.

**Brittany Place--it's your new home.**

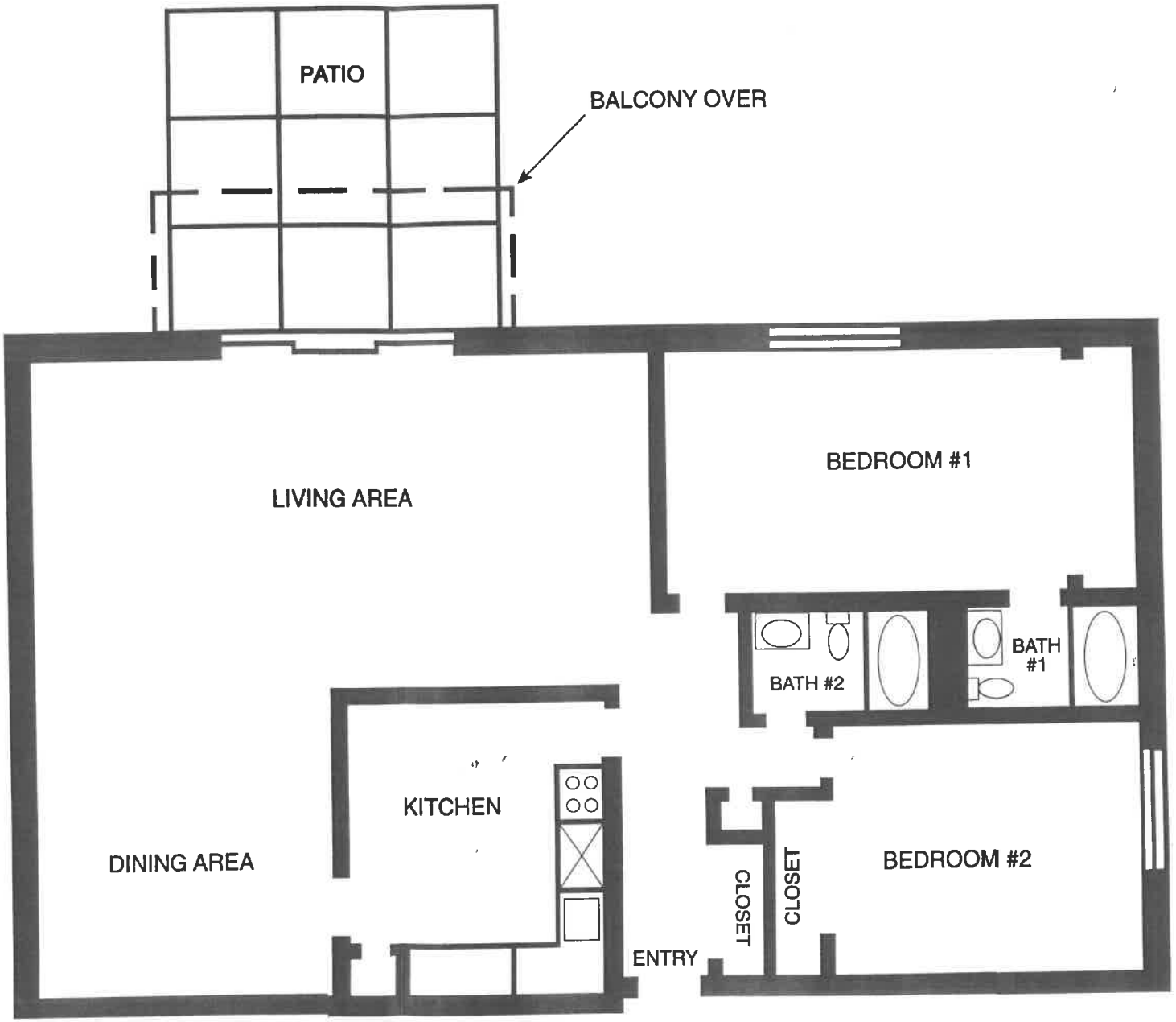

# BRITTANY PLACE

PRIVATE RESIDENCES

## TWO BEDROOM
### PLAN B

Brittany Place features Georgian-styled architecture and a beautiful garden-like atmosphere with picturesque landscaping, rippling ponds and a trellised pool. These exquisite homes are the perfect image of tranquility and community.

At Brittany Place, you will instantly feel the welcoming atmosphere that surrounds these generous one, two and three bedroom residences. Each unit offers a spacious floorplan giving you the freedom to create the home of your dreams. You can enjoy the ambience of your captivating environment both inside and outside your home from your own private balcony or terrace.

Conveniently located in Arlington Heights, Brittany Place is only minutes away from shopping, modern recreational and sporting facilities and scenic nature retreats. It is easily accessible from the I-90 Expressway, Northwestern trains and O'Hare Airport.

**Brittany Place--it's your new home.**



BRITTANY PLACE

PRIVATE RESIDENCES

## THREE BEDROOM

Brittany Place features Georgian-styled rchitecture and a beautiful garden-like tmosphere with picturesque landscaping, ippling ponds and a trellised pool. These xquisite homes are the perfect image of ranquility and community.

At Brittany Place, you will instantly feel the elcoming atmosphere that surrounds these enerous one, two and three bedroom esidences. Each unit offers a spacious oorplan giving you the freedom to create the ome of your dreams. You can enjoy the mbience of your captivating environment oth inside and outside your home from your wn private balcony or terrace.

Conveniently located in Arlington Heights, rittany Place is only minutes away from opping, modern recreational and sporting cilities and scenic nature retreats. It is easily ccessible from the I-90 Expressway, lorthwestern trains and O'Hare Airport.

**rittany Place--it's your new home.**



BRITTANY PLACE

PRIVATE RESIDENCES

## THREE BEDROOM

Brittany Place features Georgian-styled architecture and a beautiful garden-like atmosphere with picturesque landscaping, rippling ponds and a trellised pool. These exquisite homes are the perfect image of tranquility and community.

At Brittany Place, you will instantly feel the welcoming atmosphere that surrounds these generous one, two and three bedroom residences. Each unit offers a spacious floorplan giving you the freedom to create the home of your dreams. You can enjoy the ambience of your captivating environment both inside and outside your home from your own private balcony or terrace.

Conveniently located in Arlington Heights, Brittany Place is only minutes away from shopping, modern recreational and sporting facilities and scenic nature retreats. It is easily accessible from the I-90 Expressway, Northwestern trains and O'Hare Airport.

**Brittany Place--it's your new home.**

