Ridgefield Lane

AMESBURY

Large master bedroom suite. Double bowl vanity in bathroom or optional full second bathroom. Built-in pantry in kitchen with snack bar counter. Sliding glass door opens to patio. Large living and dining areas. Open and roomy floor plan. Utility room accommodates washer and dryer.

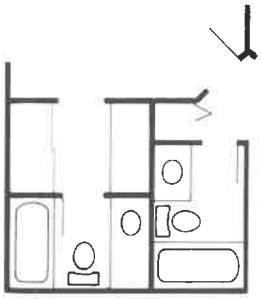

OPTIONAL 2nd BATH

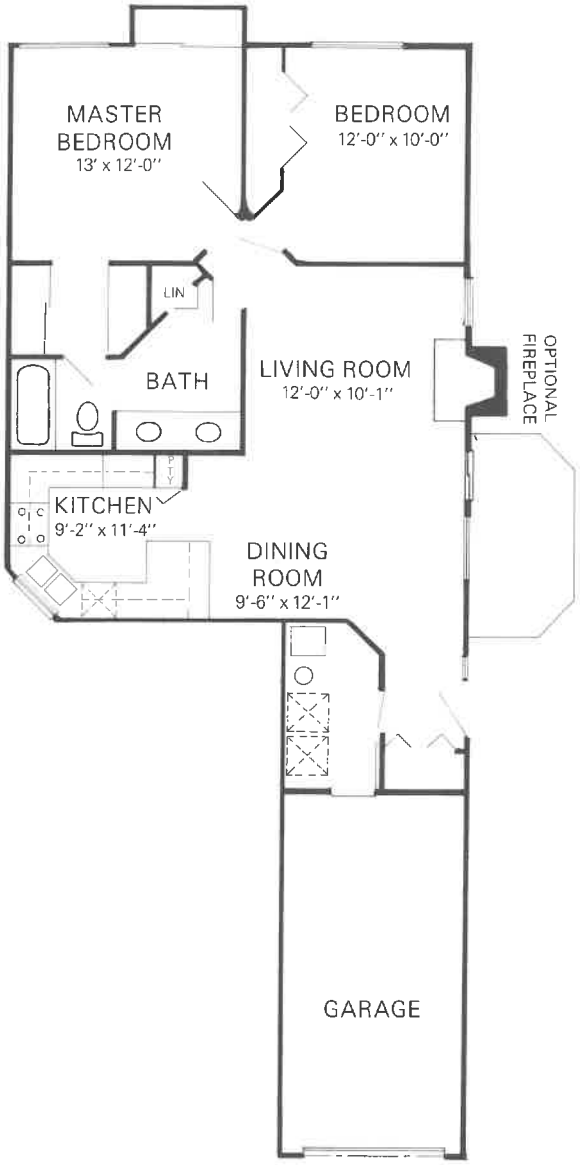

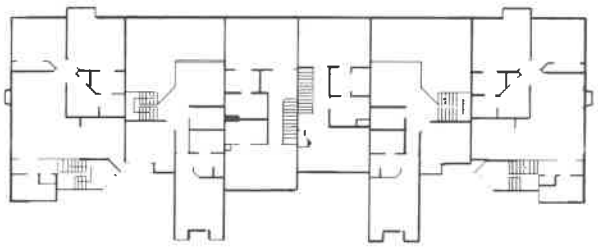

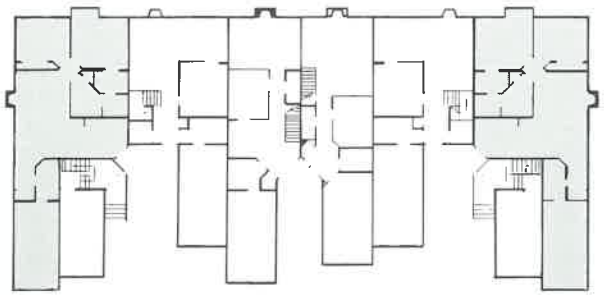

KIMBALL HILL INC.

Ridgefield Lane 917 Ridgefield Lane, Wheeling, Illinois 60090 • 537-5588

Ridgefield Lane

BRIGHTON

Large open cathedral ceilings over living, dining, kitchen and bathroom. Large double vanity bathroom. Sliding glass door opens to Wolmanized wooden deck. Built-in kitchen pantry. Ample room for washer and dryer in utility room.

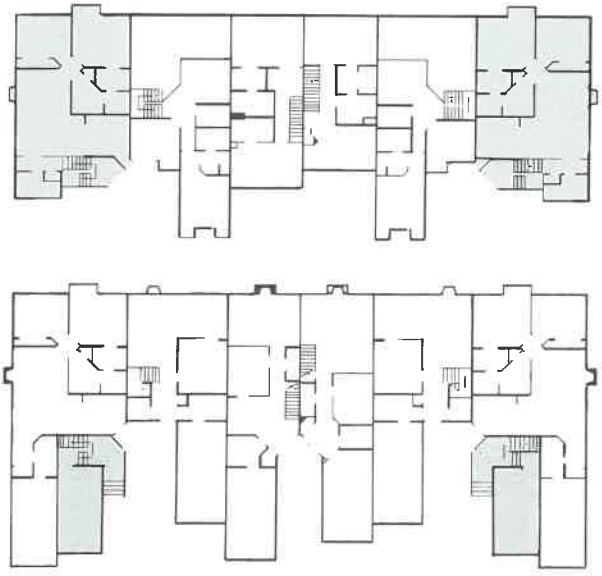

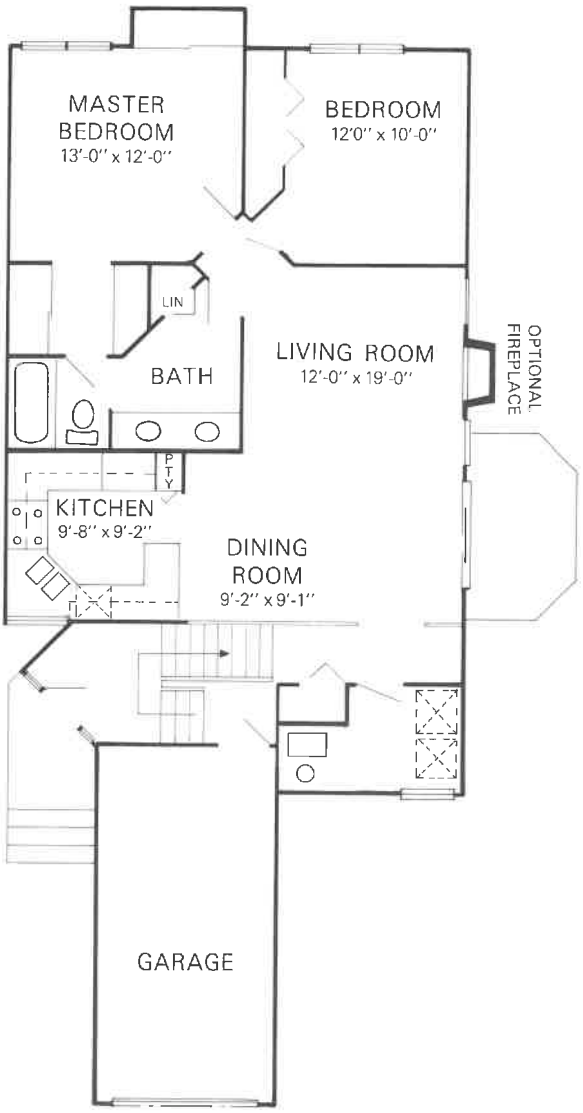

KIMBALL HILL INC.

Ridgefield Lane 917 Ridgefield Lane, Wheeling, Illinois 60090 • 537-5588

Ridgefield Lane

CLARIDGE

Cathedral ceiling over large master bedroom suite that features large walk-in closets with separate dressing area and vanity. Built-in kitchen pantry. Large open living room and dining room area. Sliding glass door to patio. Open solid oak railed stairway leads to second level. One-half bathroom down. Utility room easily accommodates washer and dryer.

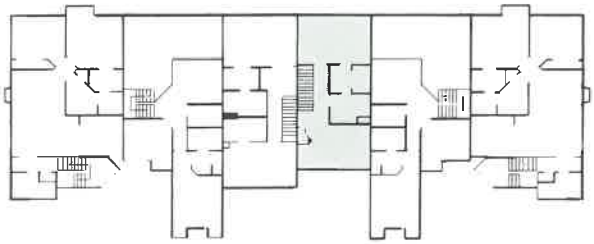

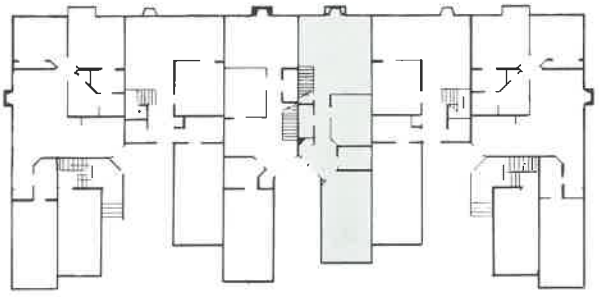

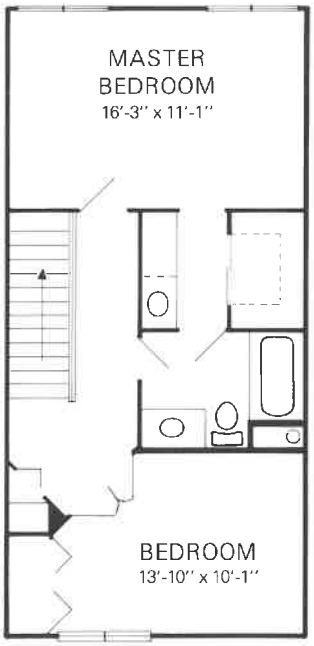

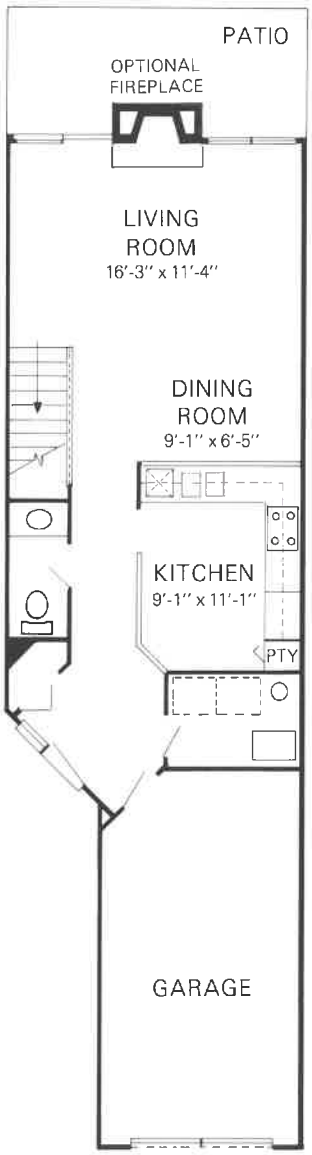

KIMBALL HILL INC.

Ridgefield Lane 917 Ridgefield Lane, Wheeling, Illinois 60090 • 537-5588

Ridgefield Lane

DARTMOOR

Double door entry opens to cathedral ceilinged master bedroom. Double closets in master bedroom. Built-in kitchen pantry. Separate formal dining room. Open oak railed stairway to second level. Sliding glass door to patio. One-half bathroom down, two full bathrooms up. Utility room accommodates washer and dryer.

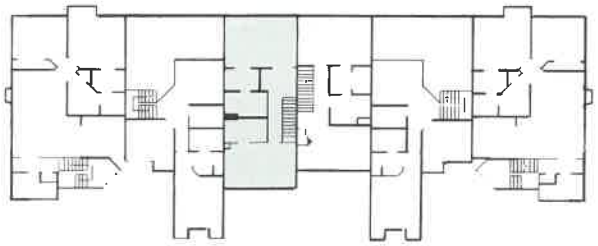

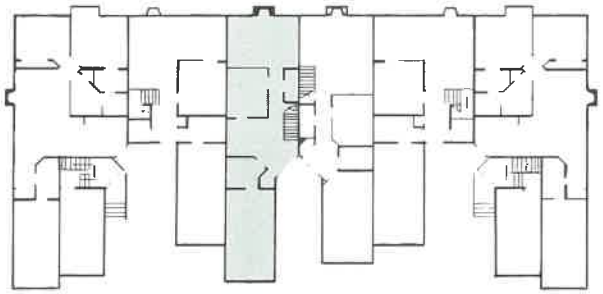

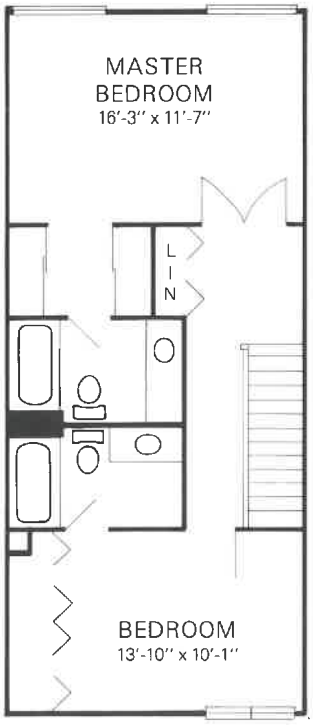

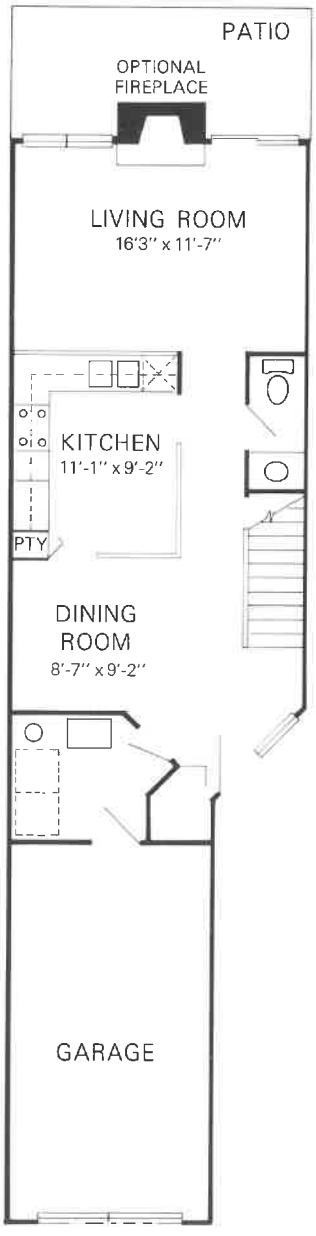

KIMBALL HILL INC.

Ridgefield Lane 917 Ridgefield Lane, Wheeling, Illinois 60090 • 537-5588

Ridgefield Lane

EXETER

Loft living at its finest. Vaulted ceiling over living and dining room continues over loft. Vaulted ceiling over master bedroom. Two full bathrooms up. One-half bathroom down. Built-in kitchen pantry. Open oak railed stairway to loft and second level. Sliding glass door to patio. Utility room accommodates washer and dryer.

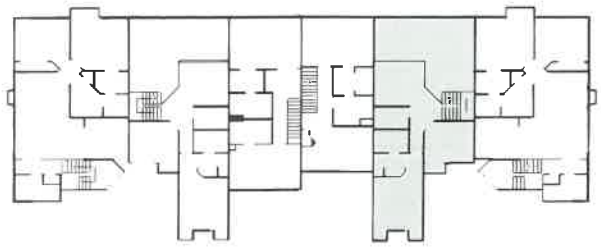

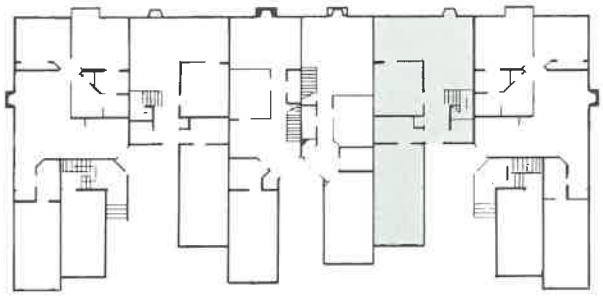

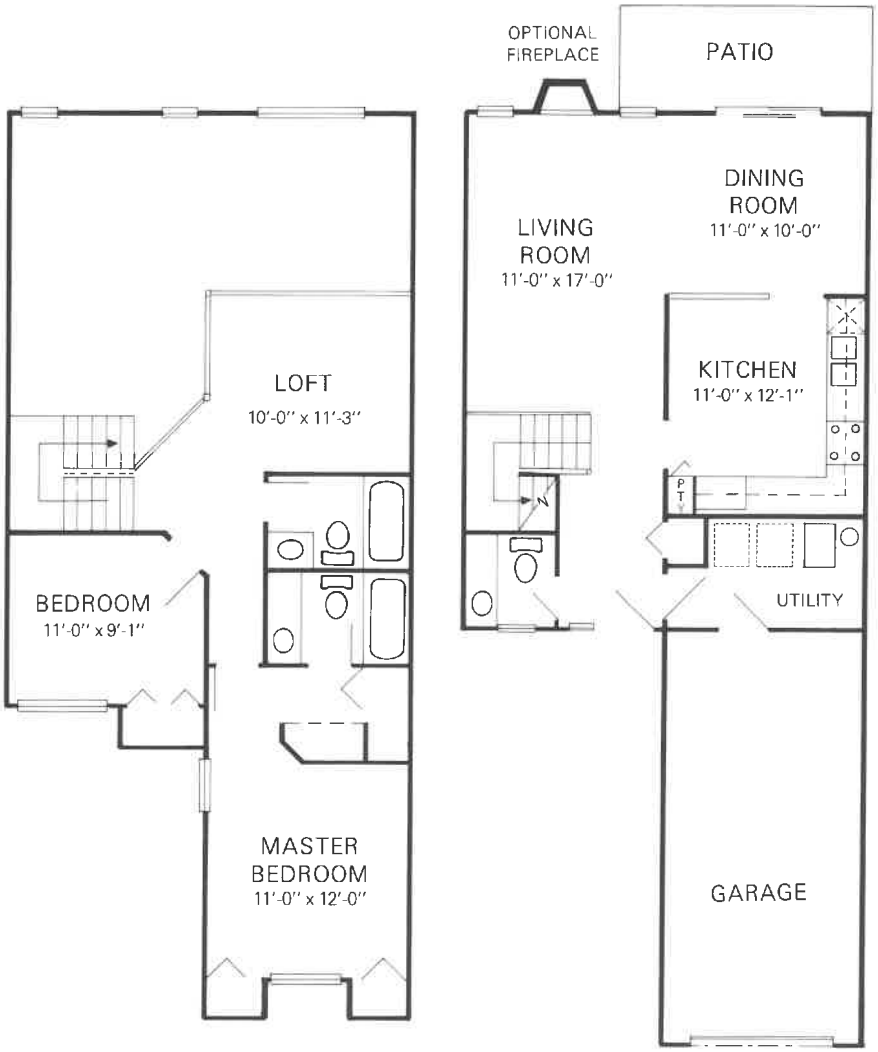

KIMBALL HILL INC.

Ridgefield Lane 917 Ridgefield Lane, Wheeling, Illinois 60090 • 537-5588