

Please Ask For
TONY SAVIANO
Bus. 980-7050 Res. 884-7506



Jamestown

Two-story town house for the growing family

- Front-entry garage with private driveway
- Classic front door entry at street level
- Main level foyer with glamorous powder room
- House-wide living room and adjoining dining room
- Huge kitchen and adjoining breakfast area
- Sliding glass doors to fenced patio area
- Three upstairs bedrooms, abundant closets
- Oversized ceramic bath with built-in vanity
- Large basement suitable for recreation room, with laundry area along one wall
- Available as an end unit with more land, if desired
- Optional fireplace



Hampshire

Two-story colonial town house with basement

- Front-entry garage with private driveway
- Classic front door entry at street level
- Main level foyer with glamorous powder room
- House-wide living room and adjoining dining room
- Huge kitchen and adjoining breakfast area
- Sliding glass doors to fenced patio area
- Two upstairs bedrooms, huge walk-in closets
- Oversized ceramic bath, separate vanity area
- Large basement suitable for recreation room, with laundry area along one wall
- Available as an end unit with more land, if desired



Kent

Distinctive two-story town house with basement

- Front-entry garage with private driveway
- Canopied entrance into foyer area
- Spacious living room, adjoining dining room
- Huge kitchen, adjoining breakfast area with sliding glass doors to fenced patio area
- Glamorous powder room, complete upstairs bath
- Three upstairs bedrooms, abundant closet space
- Large basement suitable for recreation room, with laundry area along one wall
- Optional fireplace
- Available as an end unit with more land, if desired



Berkshire

One-story side-entry town house with spacious grounds

- Center hall entry with guest closet
- Huge living room, optional fireplace, slate hearth
- Dining area with sliding glass patio doors
- Modern kitchen, separate laundry
- Two large bedrooms, plenty of closets
- Oversized bath with built-in vanity
- Basement optional



Eton

Big two-story town house with three bedrooms

- Impressive living room, optional fireplace
- Glamorous powder room and guest closet
- Family room with sliding glass patio doors
- Well-planned kitchen, adjoining laundry with rear-yard entry
- Three large bedrooms, oversized bath
- Basement optional

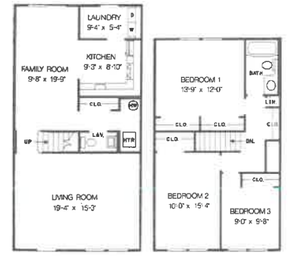

Dorchester

Two-story town house with two bedrooms

- Spacious living room overlooking front lawn
- Big kitchen, pantry closet, separate laundry
- Glamorous powder room, spacious guest closet
- Family room with sliding glass patio doors
- Two large bedrooms, plenty of closets
- Lavish bath, separate built-in vanity area
- Basement, fireplace optional



Chatham

Charming two-story town house, two bedrooms

- Large living room overlooking front lawn
- Glamorous powder room, guest closet
- Family room with sliding glass patio doors
- Large kitchen, breakfast bar, adjoining laundry
- Two large bedrooms, plenty of closets
- Oversized bath, separate built-in vanity area
- Basement, fireplace optional







Please Ask For
TONY SAVIANO
Bus. 980-7050 Res. 624-7506

Jamestown

Two-story town house for the growing family

- Front-entry garage with private driveway
- Classic front door entry at street level
- Main level foyer with glamorous powder room
- House-wide living room and adjoining dining room
- Huge kitchen and adjoining breakfast area
- Sliding glass doors to fenced patio area
- Three upstairs bedrooms, abundant closets
- Oversized ceramic bath with built-in vanity
- Large basement suitable for recreation room, with laundry area along one wall
- Available as an end unit with more land, if desired
- Optional fireplace



Hampshire

Two-story colonial town house with basement

- Front-entry garage with private driveway
- Classic front door entry at street level
- Main level foyer with glamorous powder room
- House-wide living room and adjoining dining room
- Huge kitchen and adjoining breakfast area
- Sliding glass doors to fenced patio area
- Two upstairs bedrooms, huge walk-in closets
- Oversized ceramic bath, separate vanity area
- Large basement suitable for recreation room, with laundry area along one wall
- Available as an end unit with more land, if desired



Kent

Distinctive two-story town house with basement

- Front-entry garage with private driveway
- Canopied entrance into foyer area
- Spacious living room, adjoining dining room
- Huge kitchen, adjoining breakfast area with sliding glass doors to fenced patio area
- Glamorous powder room, complete upstairs bath
- Three upstairs bedrooms, abundant closet space
- Large basement suitable for recreation room, with laundry area along one wall
- Optional fireplace
- Available as an end unit with more land, if desired



Berkshire

One-story side-entry town house with spacious grounds

- Center hall entry with guest closet
- Huge living room, optional fireplace, slate hearth
- Dining area with sliding glass patio doors
- Modern kitchen, separate laundry
- Two large bedrooms, plenty of closets
- Oversized bath with built-in vanity
- Basement optional



Eton

Big two-story town house with three bedrooms

- Impressive living room, optional fireplace
- Glamorous powder room and guest closet
- Family room with sliding glass patio doors
- Well-planned kitchen, adjoining laundry with rear-yard entry
- Three large bedrooms, oversized bath
- Basement optional

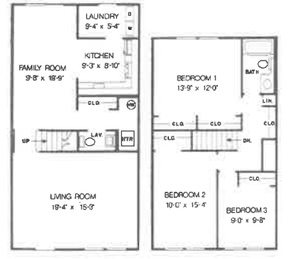

Dorchester

Two-story town house with two bedrooms

- Spacious living room overlooking front lawn
- Big kitchen, pantry closet, separate laundry
- Glamorous powder room, spacious guest closet
- Family room with sliding glass patio doors
- Two large bedrooms, plenty of closets
- Lavish bath, separate built-in vanity area
- Basement, fireplace optional

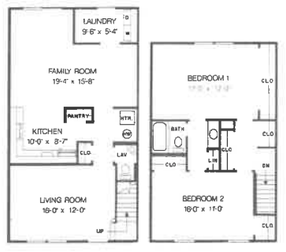

Chatham

Charming two-story town house, two bedrooms

- Large living room overlooking front lawn
- Glamorous powder room, guest closet
- Family room with sliding glass patio doors
- Large kitchen, breakfast bar, adjoining laundry
- Two large bedrooms, plenty of closets
- Oversized bath, separate built-in vanity area
- Basement, fireplace optional

