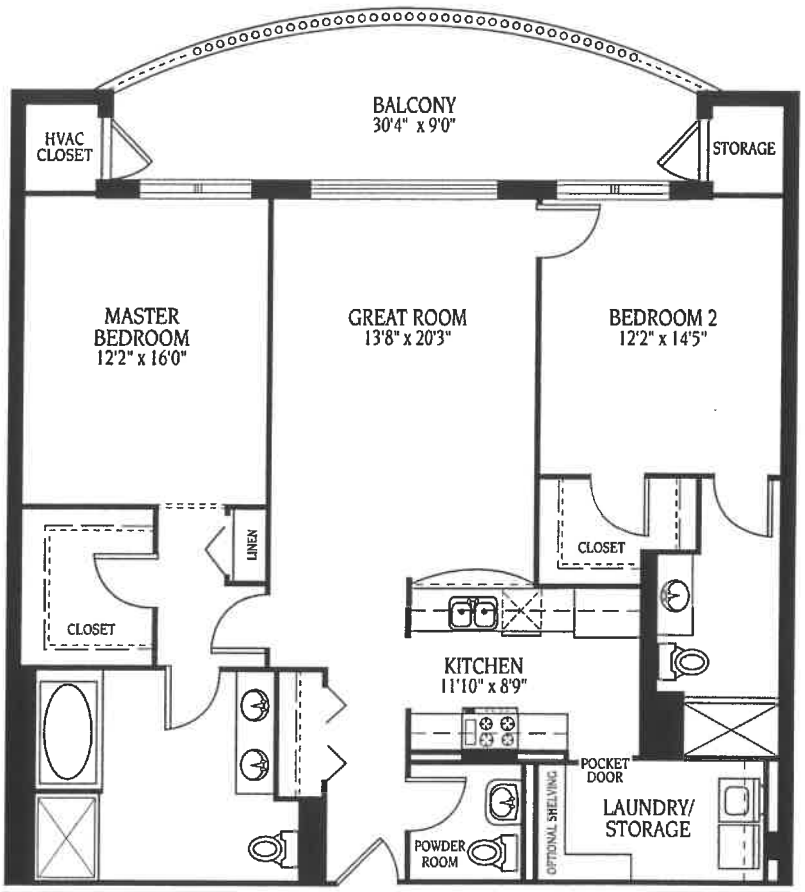

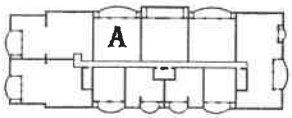

WING STREET RESIDENCES

Unit A • 1,745 SF

Floors Three through Seven

VILLAGE GREEN has a policy of continuous improvement in design and construction requiring that all specifications, equipment, dimensions and prices are subject to change without notice. The actual sale price for a unit shall only be determined upon execution of a real estate contract executed by both the purchaser and developer. Zoning approval contingency.

© 2004 VILLAGE GREEN, L.L.C.

• VILLAGE GREEN •

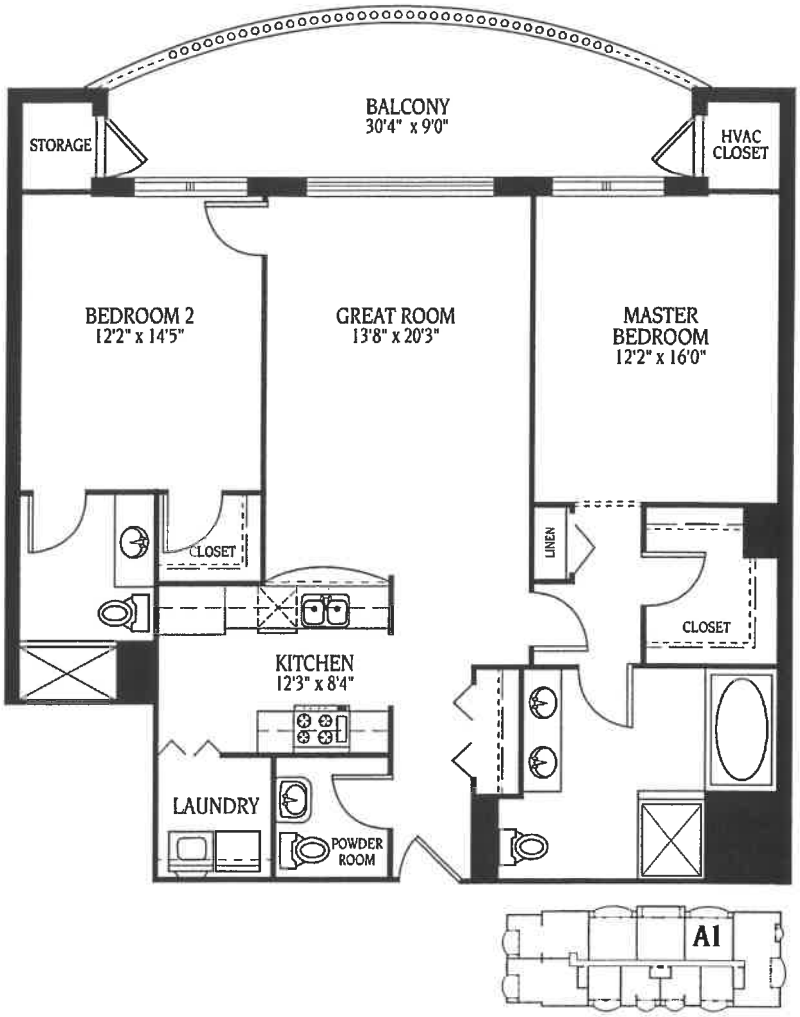

WING STREET RESIDENCES

Unit A1 • 1,687 SF

Floors Three through Eight

VILLAGE GREEN has a policy of continuous improvement in design and construction requiring that all specifications, equipment, dimensions and prices are subject to change without notice. The actual sale price for a unit shall only be determined upon execution of a real estate contract executed by both the purchaser and developer. Zoning approval contingency.
© 2002 VILLAGE GREEN, L.L.C.

EAGLE WINDOWS DOORS
Exclusive Windows, Inc. Window and Door Company
American Standard
ABRUZZO Kitchens
Wood-Mode FINE CUSTOM CABINETRY

VILLAGE GREEN

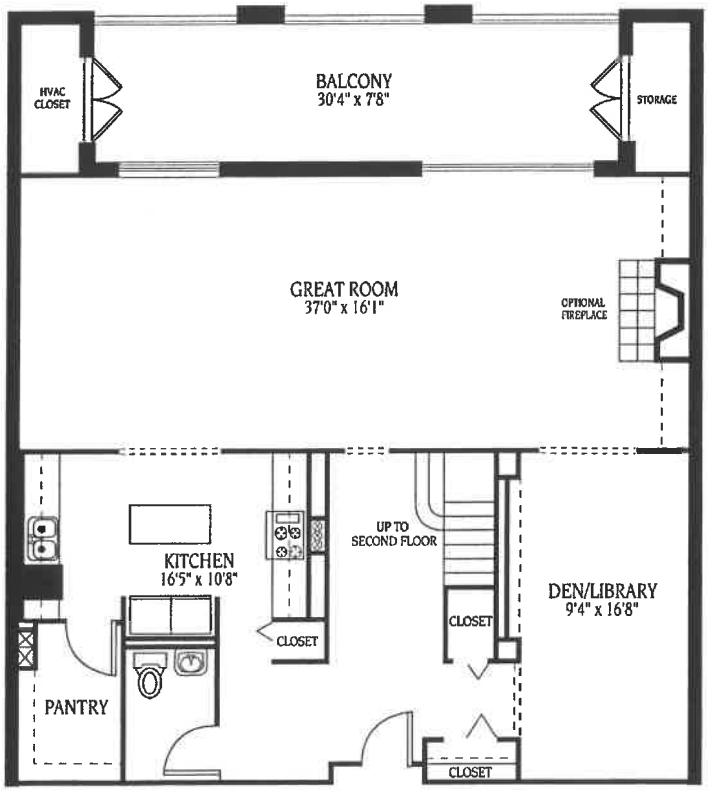

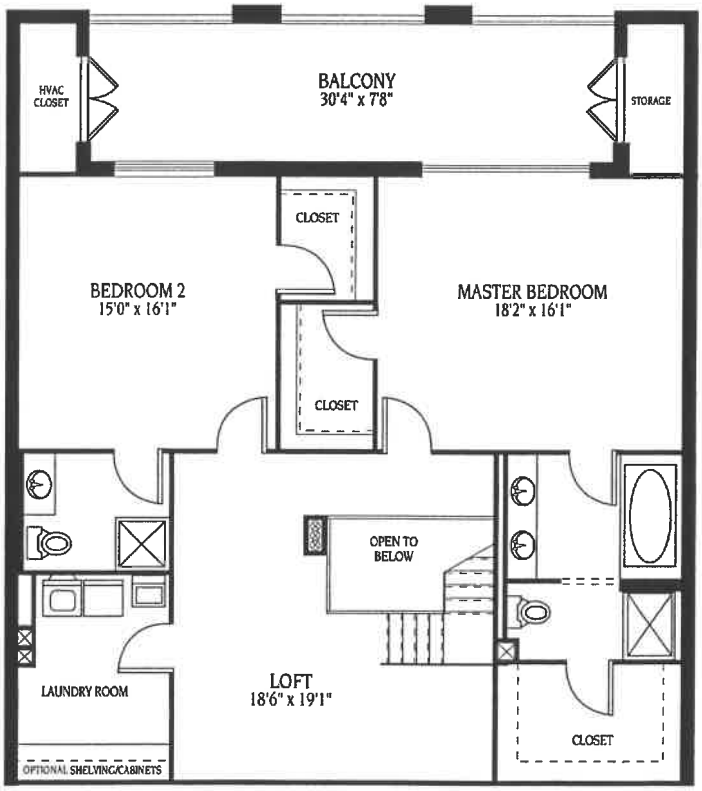

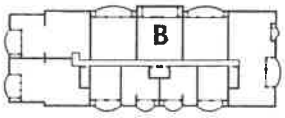

WING STREET RESIDENCES

Unit B • 3,645 SF

Floors Three through Eight

VILLAGE GREEN has a policy of continuous improvement in design and construction requiring that all specifications, equipment, dimensions and prices are subject to change without notice. The actual sale price for a unit shall only be determined upon execution of a real estate contract executed by both the purchaser and developer. Zoning approval contingency.
© 2002 VILLAGE GREEN, L.L.C.

EAGLE WINDOWS · DOORS
Exclusive Windows, Inc. Window and Door Company
American Standard
ABRUZZO Kitchens
Wood-Mode FINE CUSTOM CABINETRY

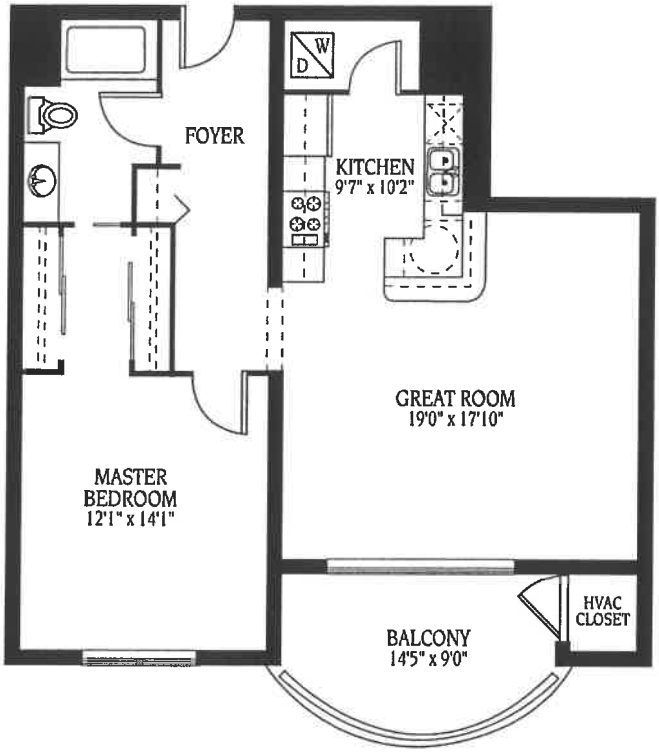

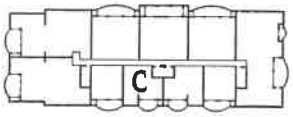

WING STREET RESIDENCES

Unit C • 1,081 SF

Floors Three through Eight

VILLAGE GREEN has a policy of continuous improvement in design and construction requiring that all specifications, equipment, dimensions and prices are subject to change without notice. The actual sale price for a unit shall only be determined upon execution of a real estate contract executed by both the purchaser and developer. Zoning approval contingency.

© 2002 VILLAGE GREEN, L.L.C.

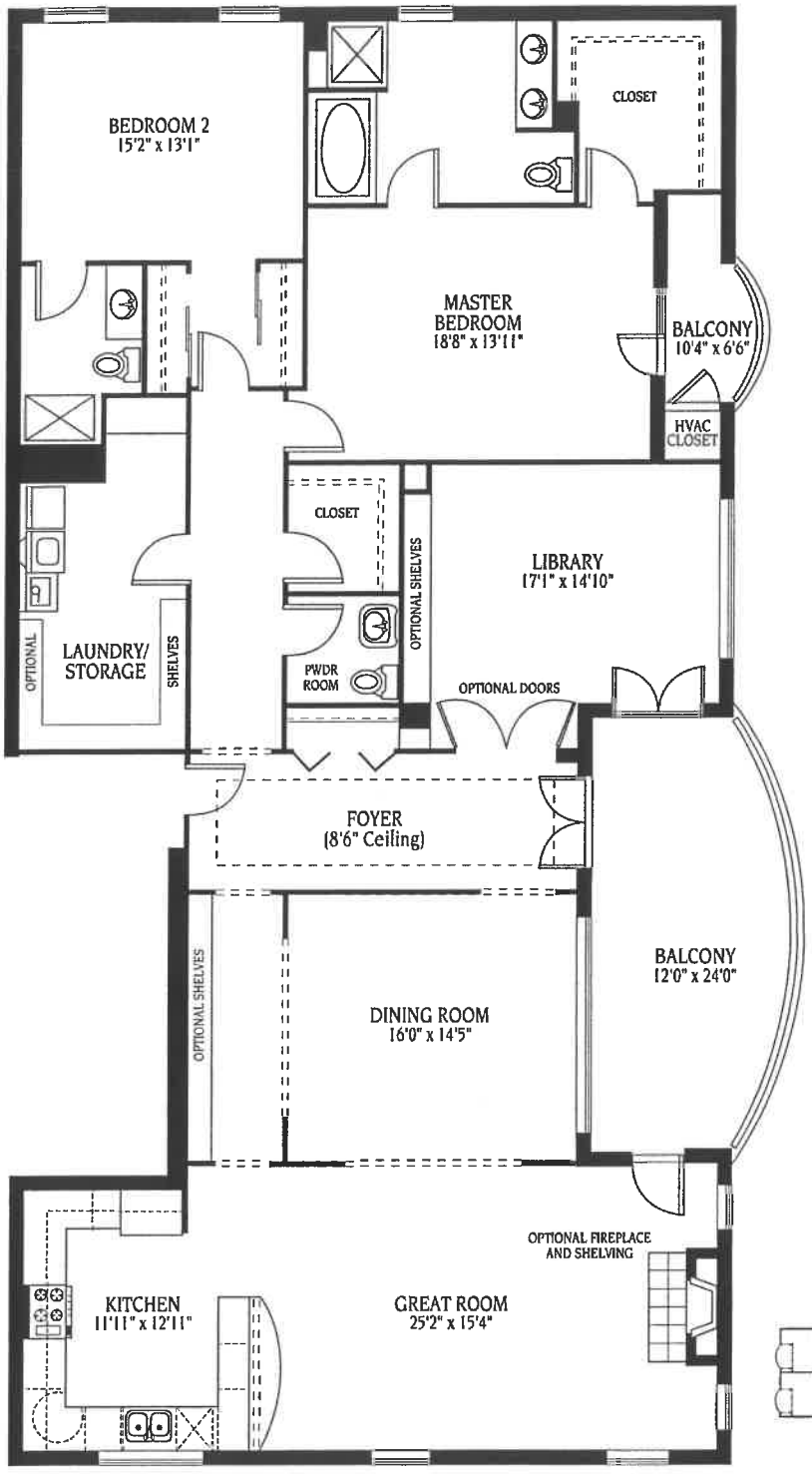

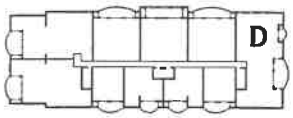

WING STREET RESIDENCES

Unit D • 3,096 SF

Floors Three through Eight

VILLAGE GREEN has a policy of continuous improvement in design and construction requiring that all specifications, equipment, dimensions and prices are subject to change without notice. The actual sale price for a unit shall only be determined upon execution of a real estate contract executed by both the purchaser and developer. Zoning approval contingency.

© 2002 VILLAGE GREEN, L.L.C.

EAGLE WINDOWS DOORS
Exclusive Windows, Inc. Window and Door Company
American Standard
ABRUZZO Kitchens
Wood-Mode FINE CUSTOM CABINETRY

VILLAGE GREEN

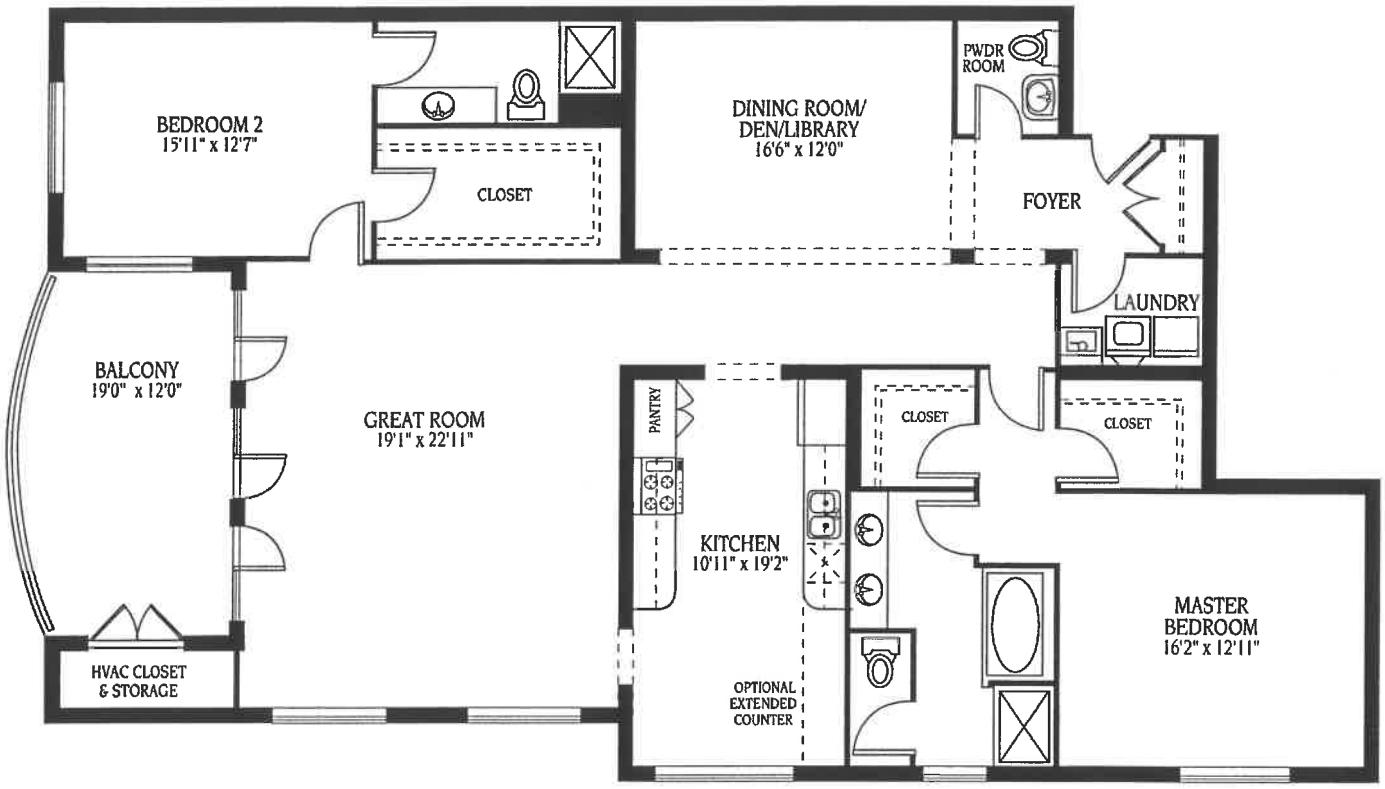

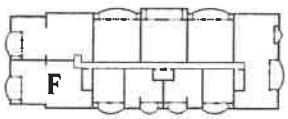

WING STREET RESIDENCES

Unit F • 2,482 SF

Floors Three through Eight

VILLAGE GREEN has a policy of continuous improvement in design and construction requiring that all specifications, equipment, dimensions and prices are subject to change without notice. The actual sale price for a unit shall only be determined upon execution of a real estate contract executed by both the purchaser and developer. Zoning approval contingency.
© 2002 VILLAGE GREEN, L.L.C.

EAGLE
Exclusive Windows, Inc. Window and Door Company
American Standard
ABRUZZO Kitchens
Wood-Mode FINE CUSTOM CABINETRY

• VILLAGE GREEN •

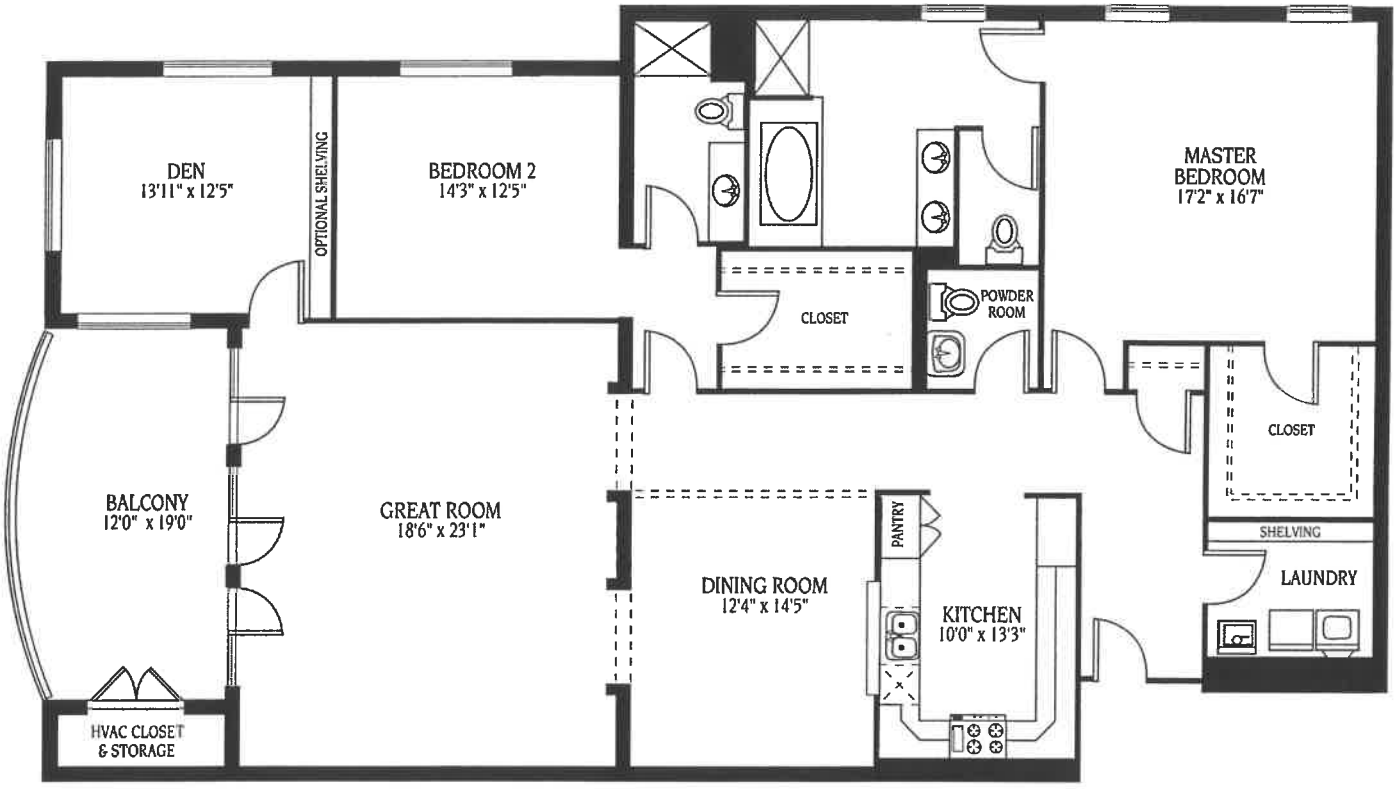

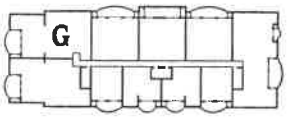

WING STREET RESIDENCES

Unit G • 2,696 SF
Floors Three through Eight

VILLAGE GREEN has a policy of continuous improvement in design and construction requiring that all specifications, equipment, dimensions and prices are subject to change without notice. The actual sale price for a unit shall only be determined upon execution of a real estate contract executed by both the purchaser and developer. Zoning approval contingency.
© 2002 VILLAGE GREEN, L.L.C.

EAGLE WINDOWS DOORS
Exclusive Windows, Inc. Window and Door Company
American Standard
ABRUZZO Kitchens
Wood-Mode FINE CUSTOM CABINETRY

VILLAGE GREEN

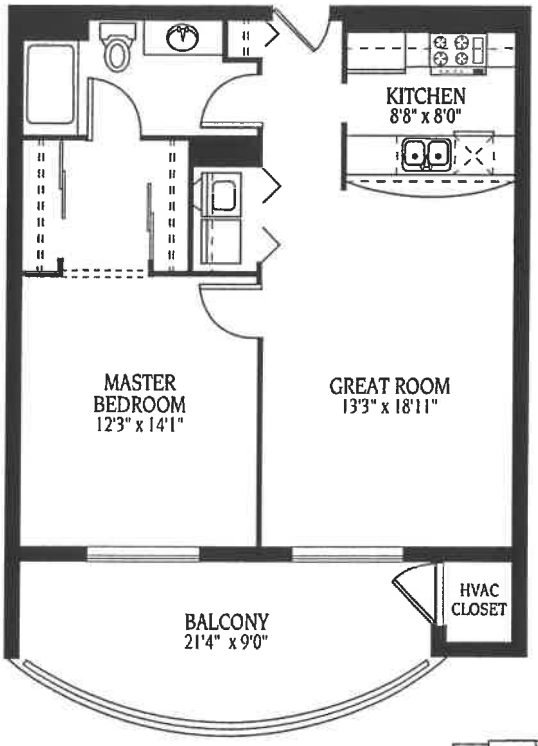

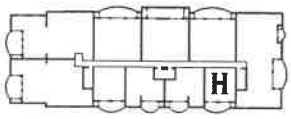

WING STREET RESIDENCES

Unit H • 976 SF

Floors Three through Eight

VILLAGE GREEN has a policy of continuous improvement in design and construction requiring that all specifications, equipment, dimensions and prices are subject to change without notice. The actual sale price for a unit shall only be determined upon execution of a real estate contract executed by both the purchaser and developer. Zoning approval contingency.
© 2002 VILLAGE GREEN, L.L.C.

EAGLE WINDOWS · DOORS
Exclusive Windows, Inc. Window and Door Company
American Standard
ABRUZZO Kitchens
Wood-Mode FINE CUSTOM CABINETRY

VILLAGE GREEN

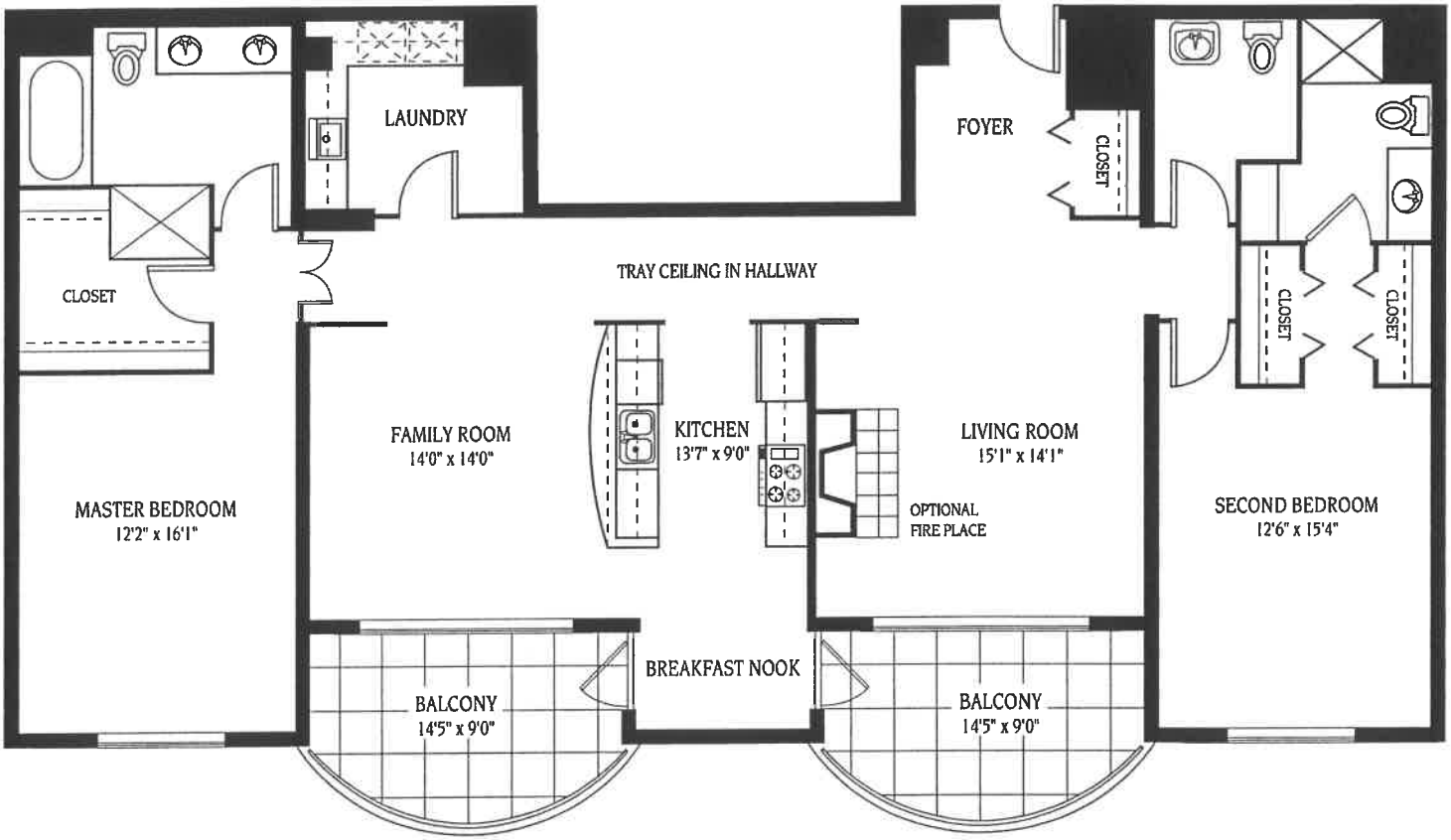

WING STREET RESIDENCES

Penthouse Unit 905 • 2,187 SF
Ninth Floor

VILLAGE GREEN has a policy of continuous improvement in design and construction requiring that all specifications, equipment, dimensions and prices are subject to change without notice. The actual sale price for a unit shall only be determined upon execution of a real estate contract executed by both the purchaser and developer. Zoning approval contingency.
© 2004 VILLAGE GREEN • LLC

EAGLE WINDOWS · DOORS
Exclusive Windows, Inc. Window and Door Company
American Standard
ABRUZZO Kitchens
Wood-Mode FINE CUSTOM CABINETRY